

**ADDENDUM NO. 1**  
**TO**  
**REQUEST FOR PROPOSALS**  
**FOR**  
**BALLROOM ROOF REPAIRS**  
**FOR HAWAI'I CONVENTION CENTER**  
**RFP NO. 2023-18**

DATED: August 18, 2023

**I. Amendments to Appendix G: Project Documents**

Appendix G will now include "3. Ballroom Roof details" as part of the Request for Proposal package. Attached to this Addendum will be all twelve (12) details.

**In all other respects, the RFP shall remain unchanged.**

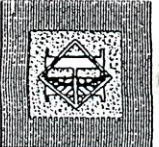

**Hawaii Convention Center** Honolulu, HI

NORPIC / PCL  
A Joint Venture  
Honolulu, HI

Winberry Allison Tong & Goo, Inc.  
in association with  
Loebky Mandarini & Neesholm

Job No. 93214  
Drawn/CHK'd  
Date 12/15/95  
Revisions

This work was prepared by me or under my supervision and construction of this project will be under my observation.

SI-A/20

1  
219

4/3/96  
REVISED DTL. LA-1207

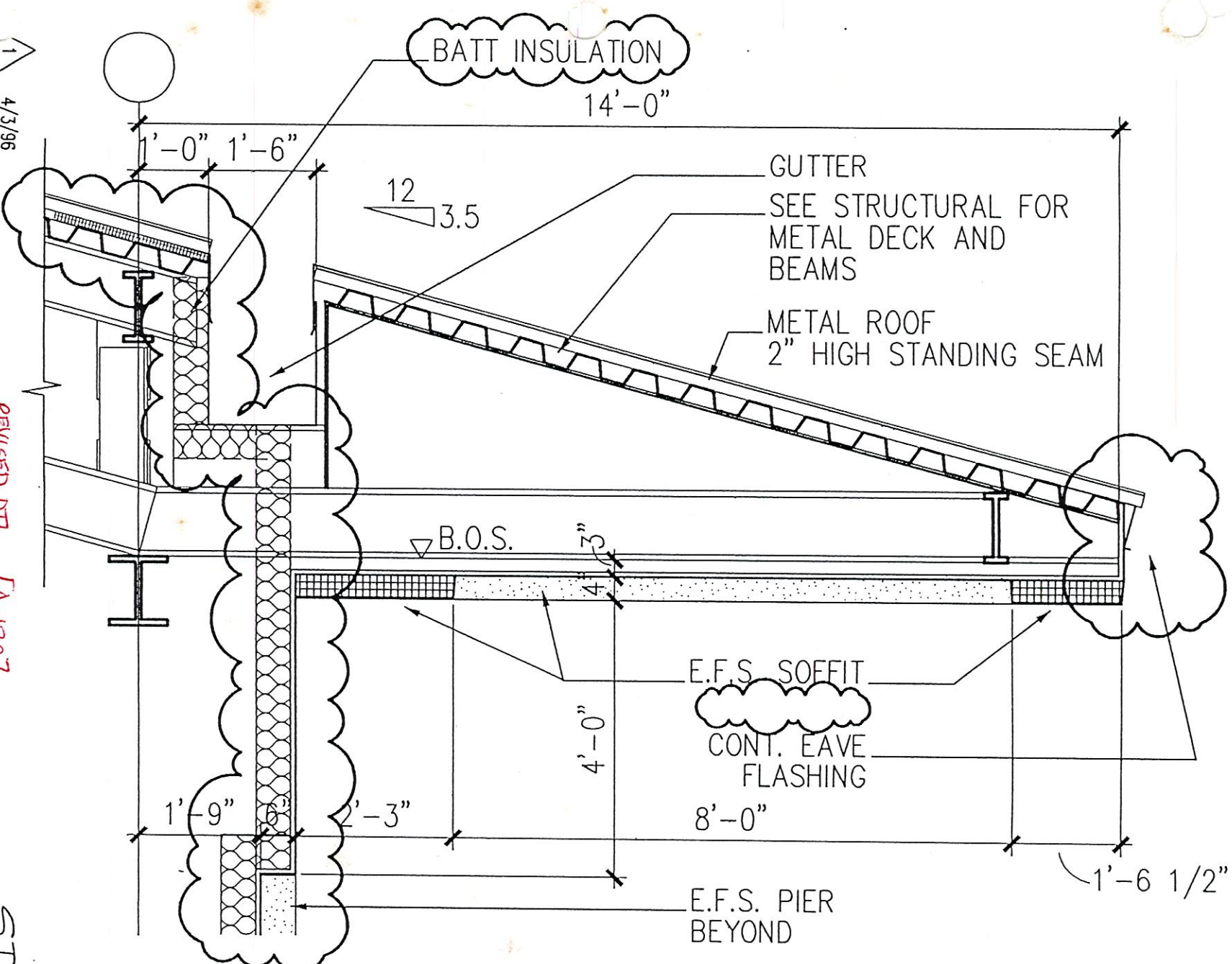

**1 BALLROOM ROOF EAVE DETAIL**  
SCALE: 1/2"=1'-0"

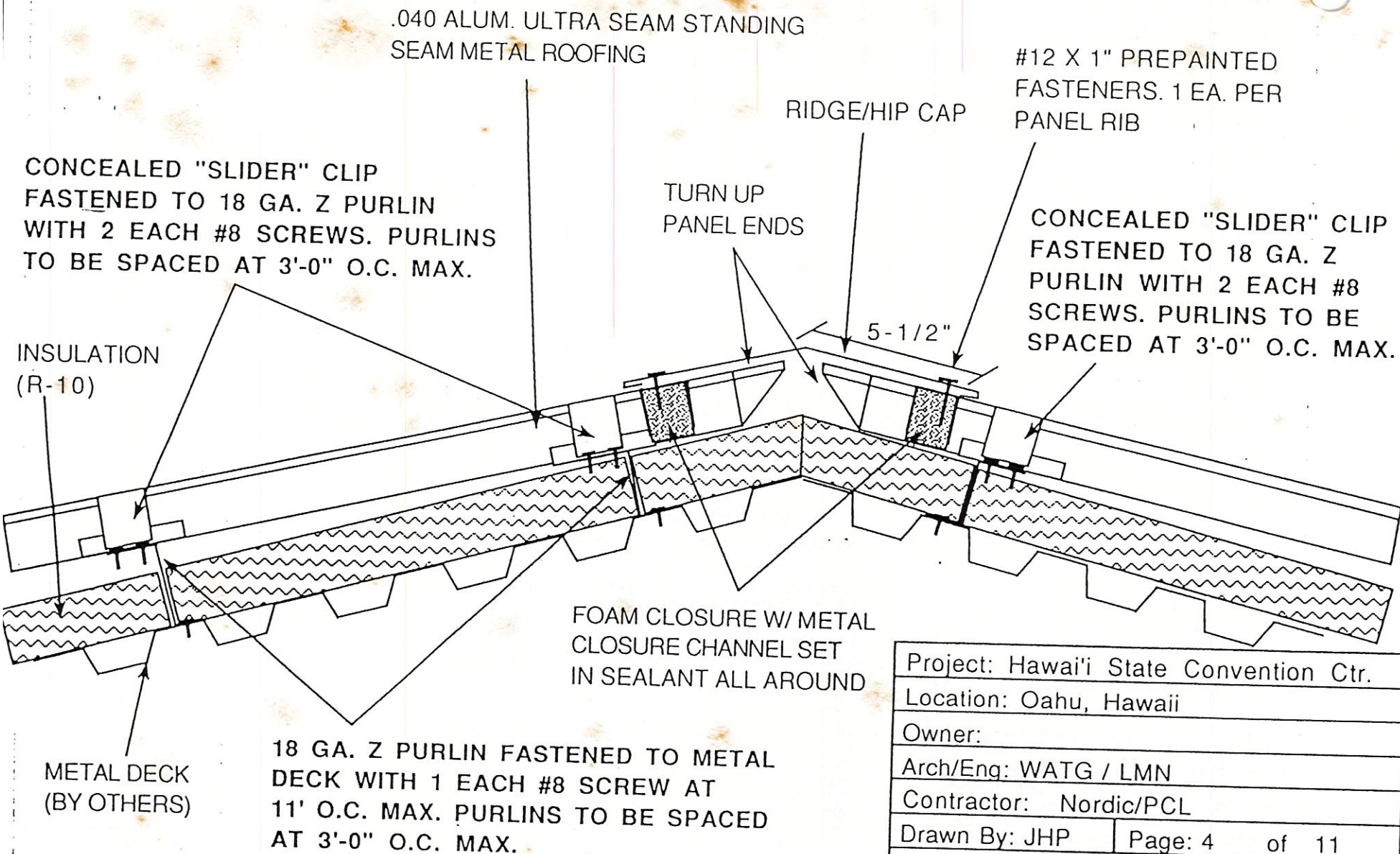

3

## TYPICAL RIDGE/HIP DETAIL

Project: Hawai'i State Convention Ctr.

Location: Oahu, Hawaii

Owner:

Arch/Eng: WATG / LMN

Contractor: Nordic/PCL

Drawn By: JHP

Page: 4 of 11

**AMP**

Architctual Metal Products, Inc.  
5 Sand Island Access Road  
Unit 108 (Bldg 919)  
Honolulu, HI 96819

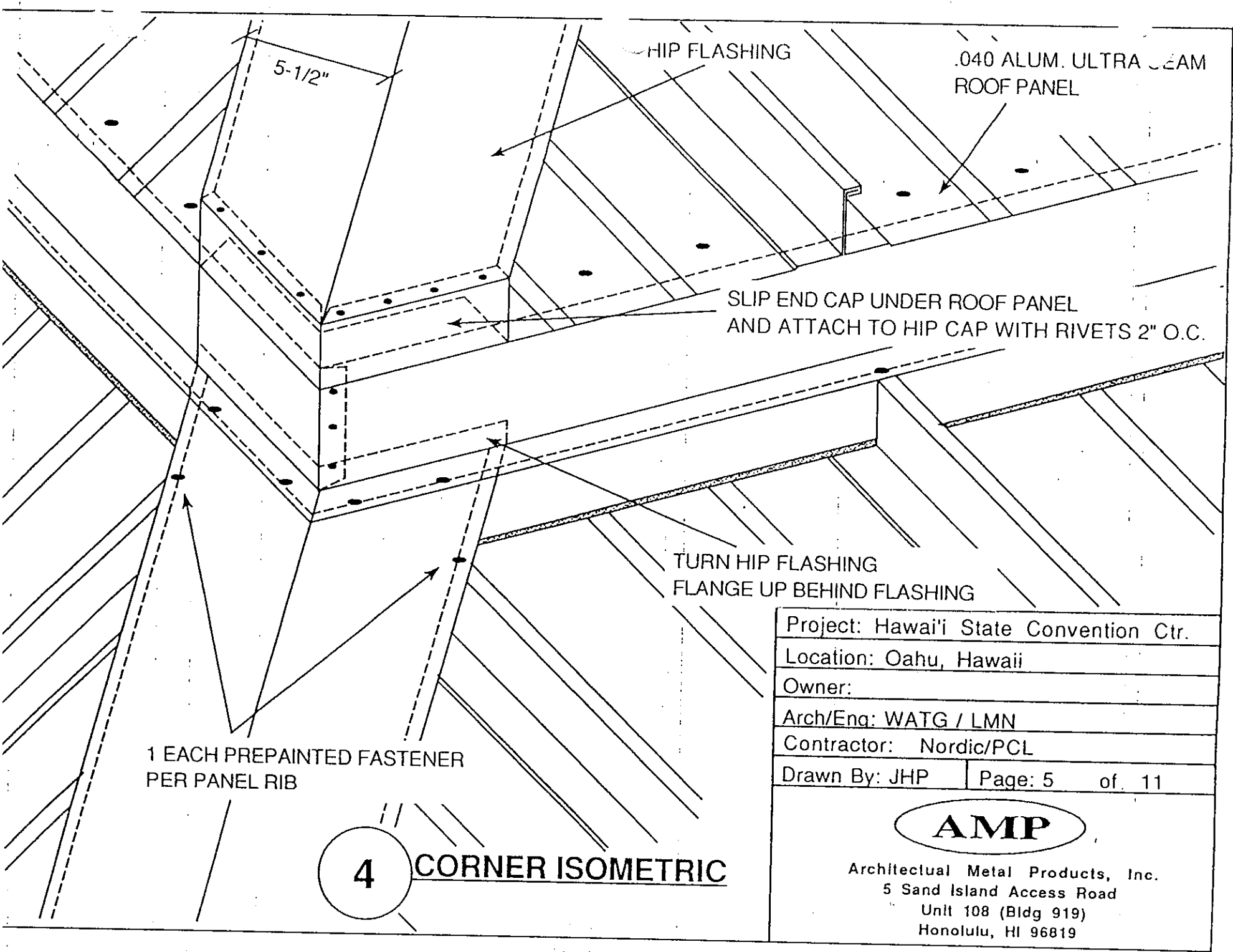

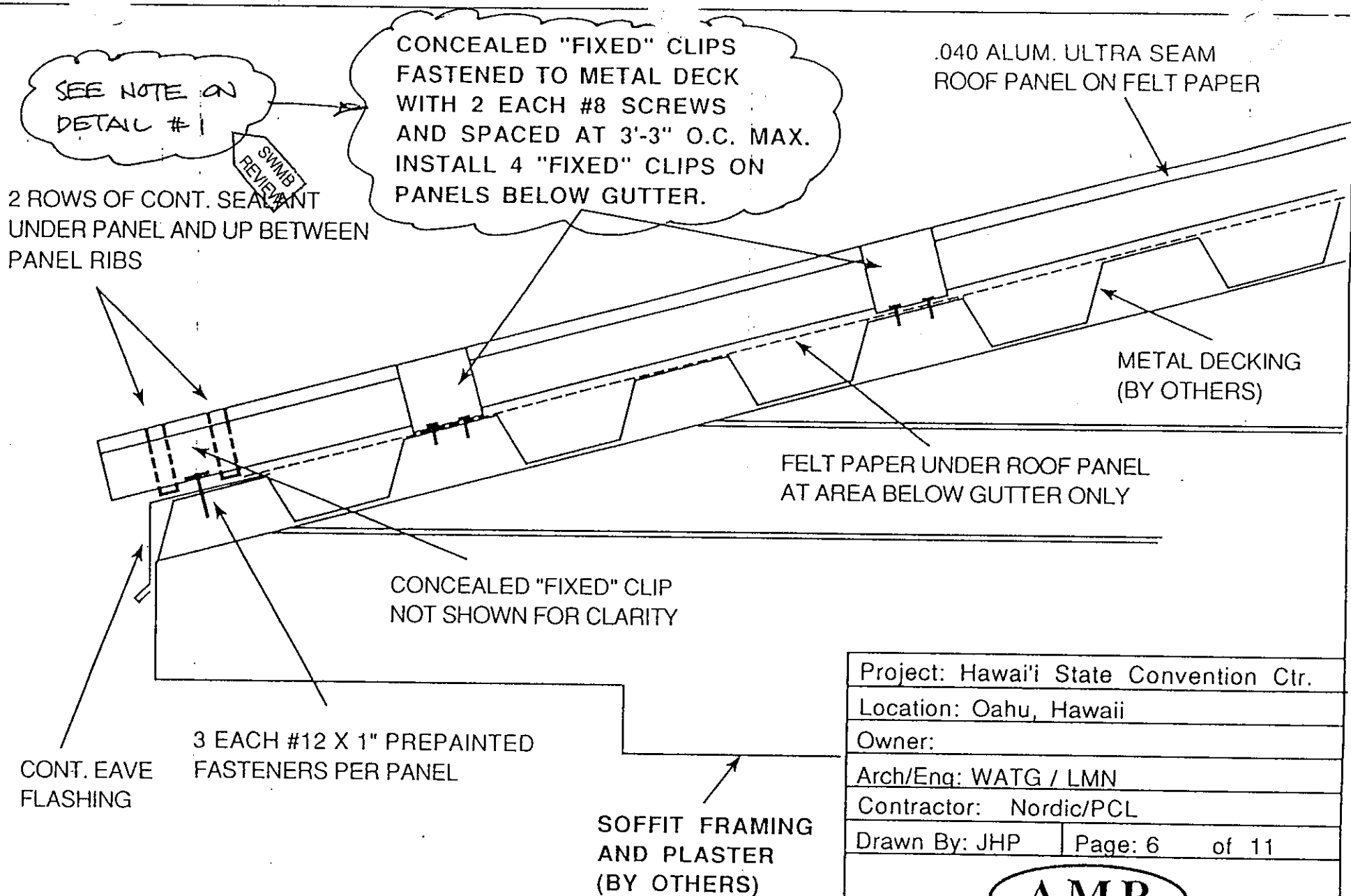

5

## EAVE DETAIL

Project: Hawai'i State Convention Ctr.

Location: Oahu, Hawaii

Owner:

Arch/Eng: WATG / LMN

Contractor: Nordic/PCL

Drawn By: JHP

Page: 6 of 11

**AMP**

Architectural Metal Products, Inc  
5 Sand Island Access Road  
Unit 108 (Bldg 919)  
Honolulu, HI 96819



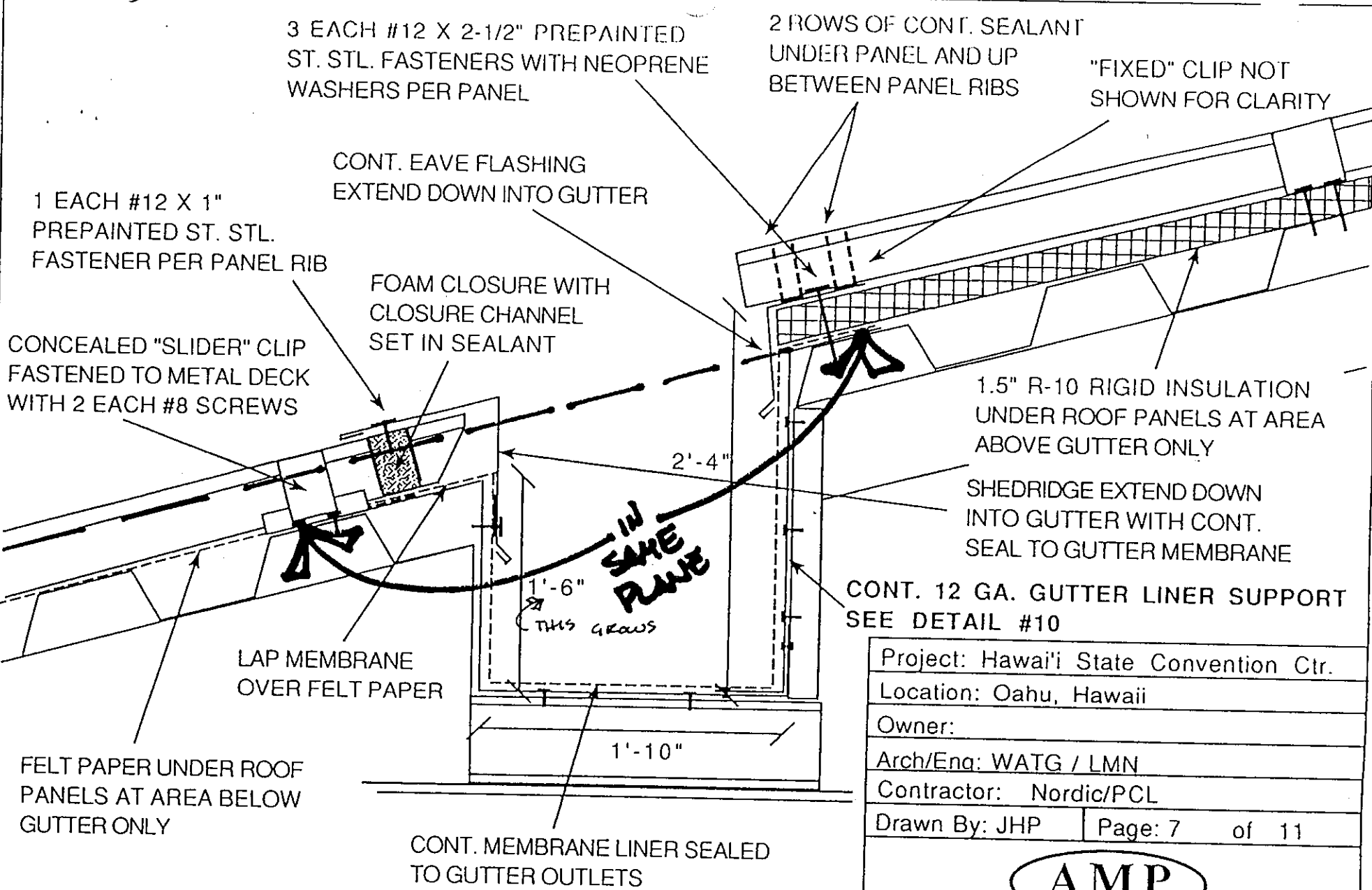

**6 GUTTER DETAIL**

Project: Hawai'i State Convention Ctr.		
Location: Oahu, Hawaii		
Owner:		
Arch/Eng: WATG / LMN		
Contractor: Nordic/PCL		
Drawn By: JHP	Page: 7	of 11



Architectural Metal Products, Inc  
 5 Sand Island Access Road  
 Unit 108 (Bldg 919)  
 Honolulu, HI 96819

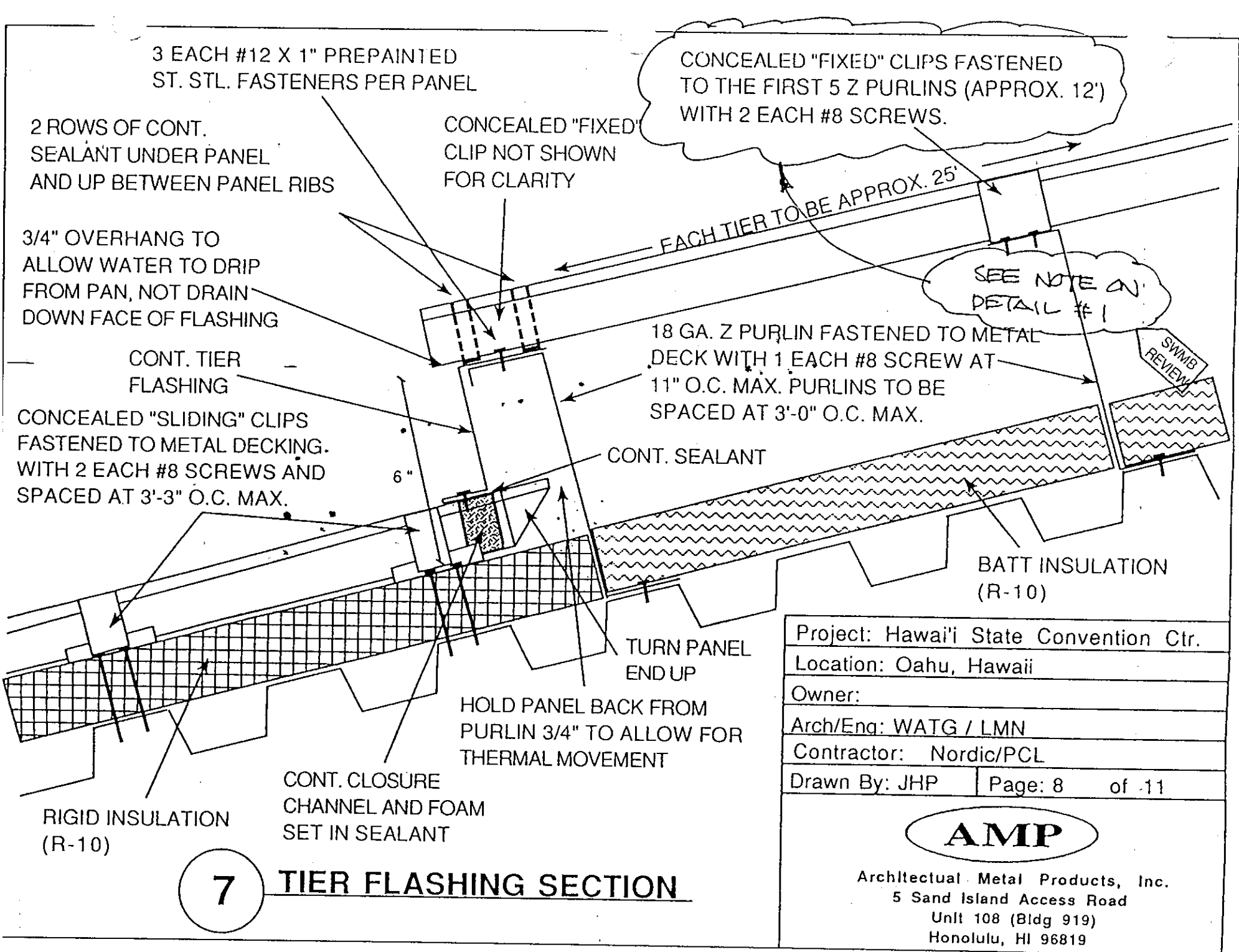

7

## TIER FLASHING SECTION

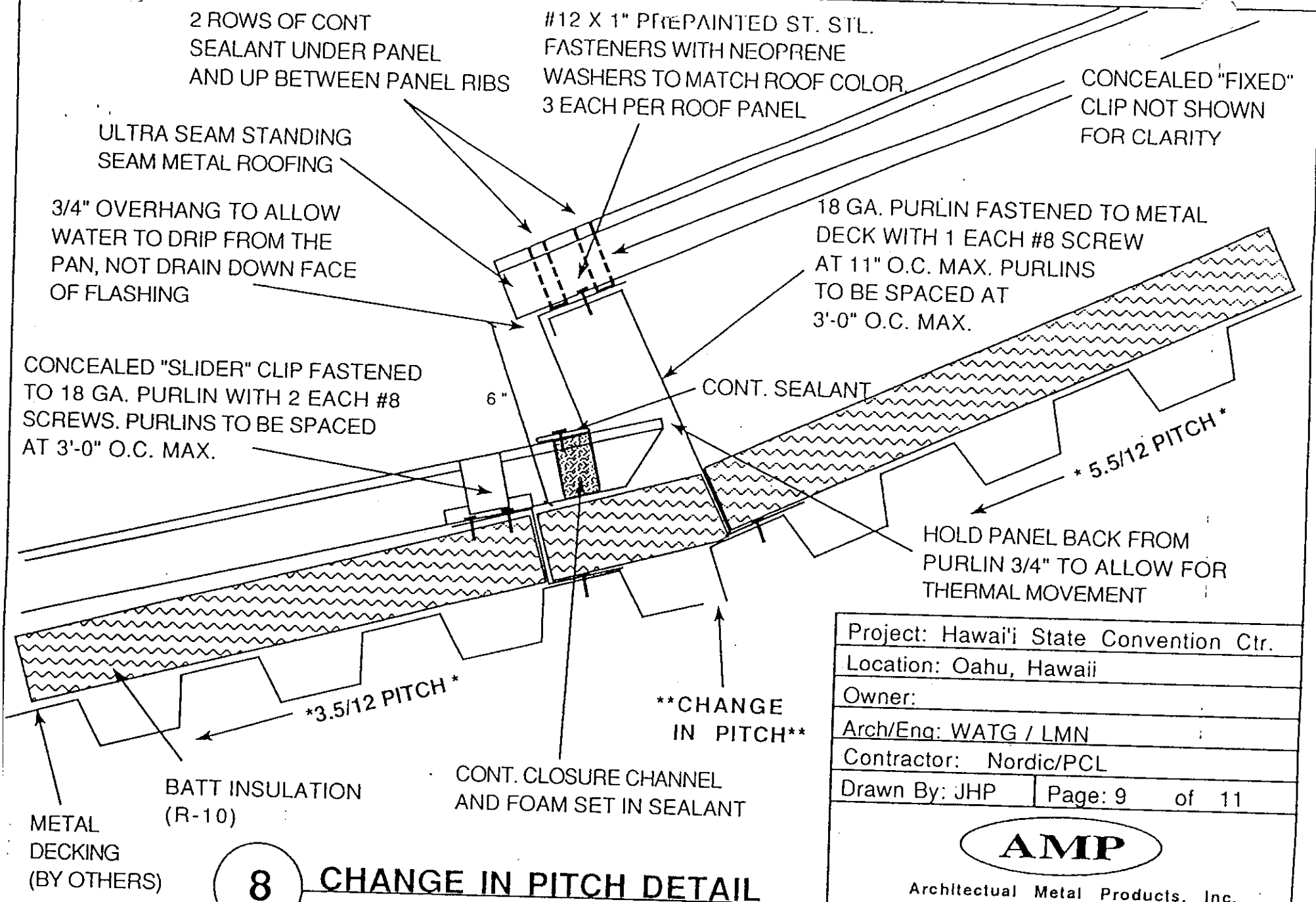

8

## CHANGE IN PITCH DETAIL

Project: Hawai'i State Convention Ctr.

Location: Oahu, Hawaii

Owner:

Arch/Eng: WATG / LMN

Contractor: Nordic/PCL

Drawn By: JHP

Page: 9 of 11

**AMP**

Architectural Metal Products, Inc.  
5 Sand Island Access Road  
Unit 108 (Bldg 919)  
Honolulu, HI 96819



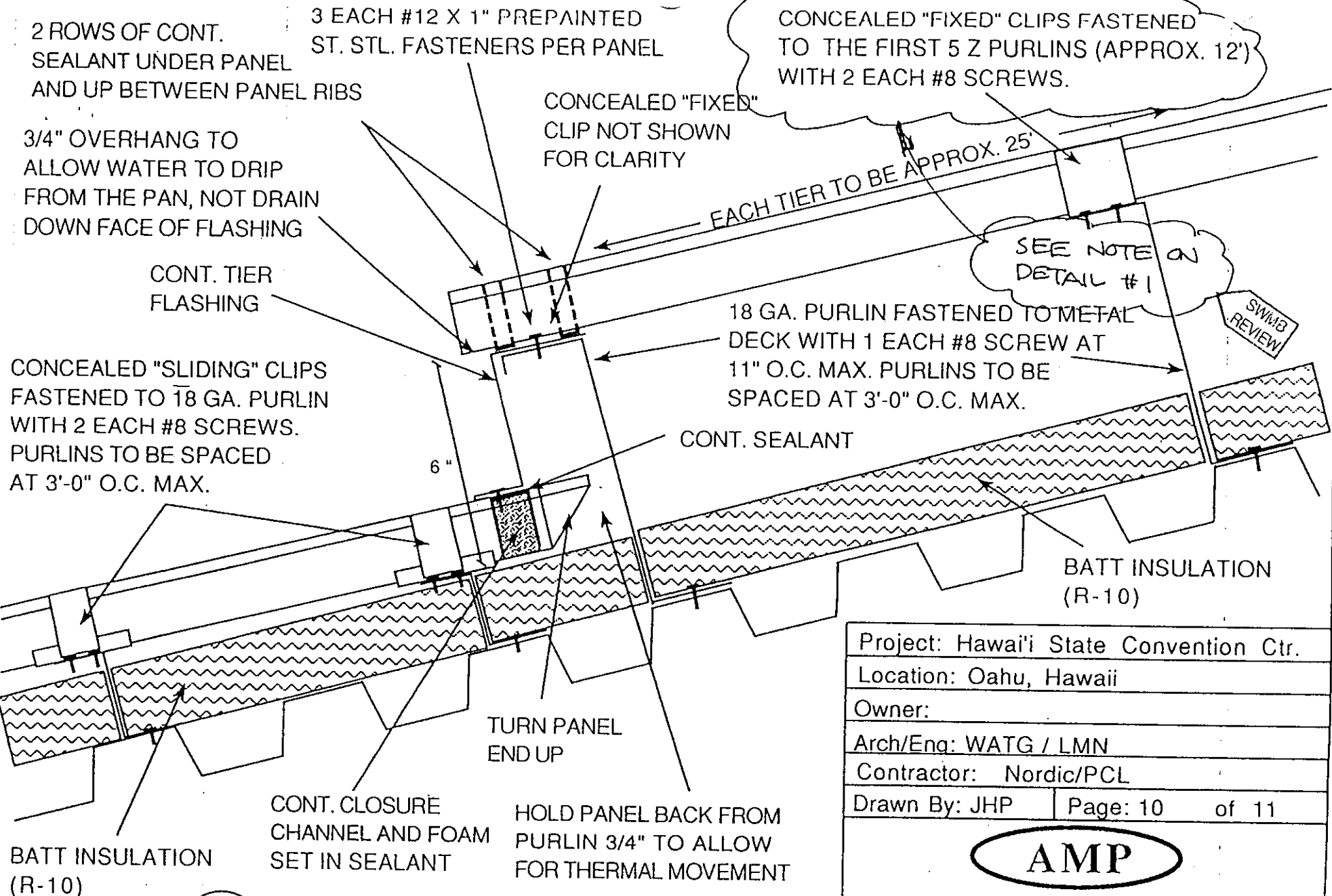

9 **TIER FLASHING SECTION**

Project: Hawai'i State Convention Ctr.		
Location: Oahu, Hawaii		
Owner:		
Arch/Eng: WATG / LMN		
Contractor: Nordic/PCL		
Drawn By: JHP	Page: 10	of 11

**AMP**

Architectural Metal Products, Inc  
5 Sand Island Access Road  
Unit 108 (Bldg 919)  
Honolulu, HI 96819

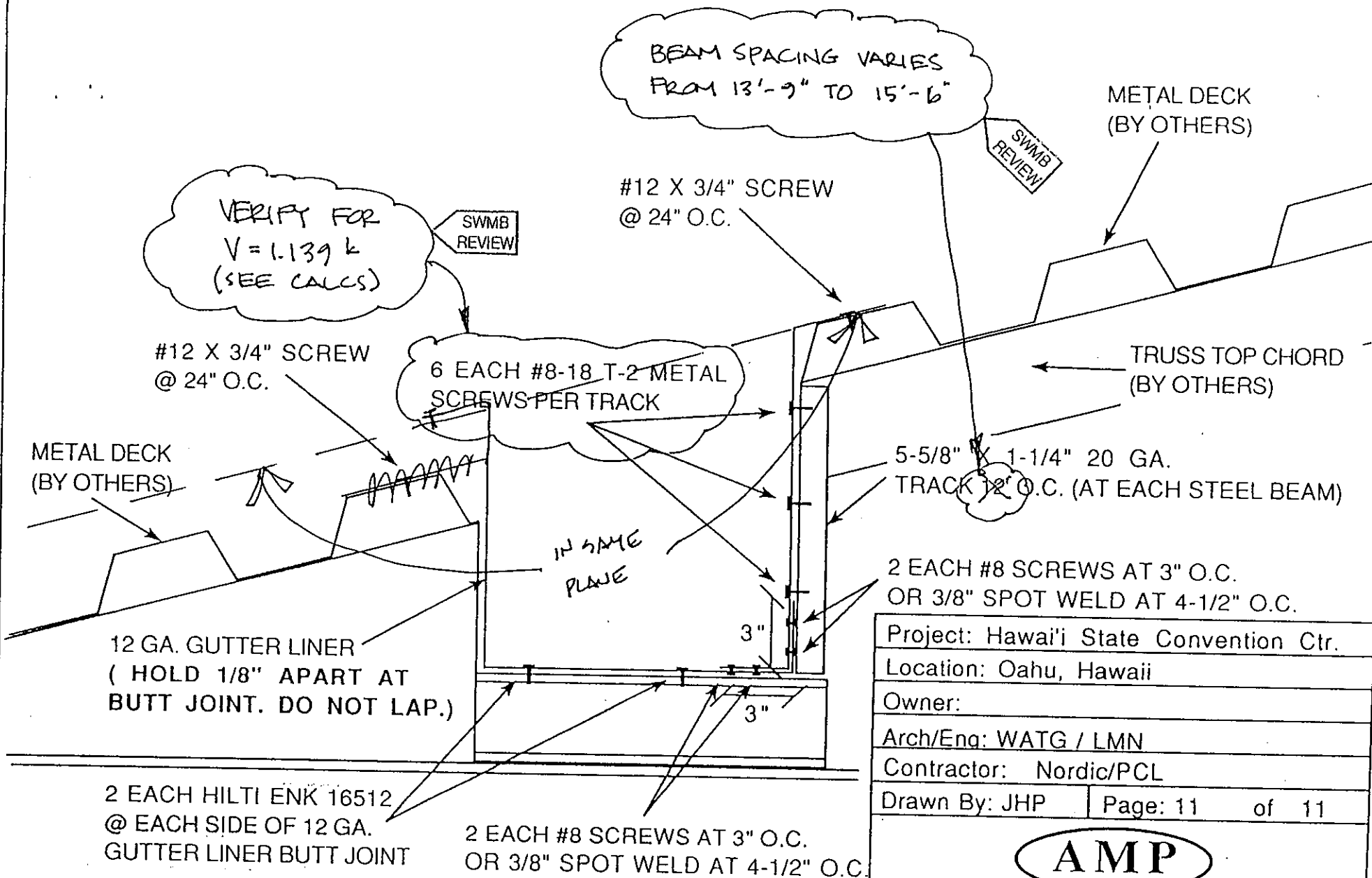

**10 GUTTER LINER DETAIL**

Project: Hawai'i State Convention Ctr.	
Location: Oahu, Hawaii	
Owner:	
Arch/Eng: WATG / LMN	
Contractor: Nordic/PCL	
Drawn By: JHP	Page: 11 of 11
<div style="text-align: center;">  <p><b>AMP</b></p> <p>Architectural Metal Products, Inc</p> <p>5 Sand Island Access Road</p> <p>Unit 108 (Bldg 919)</p> <p>Honolulu, HI 96819</p> </div>	



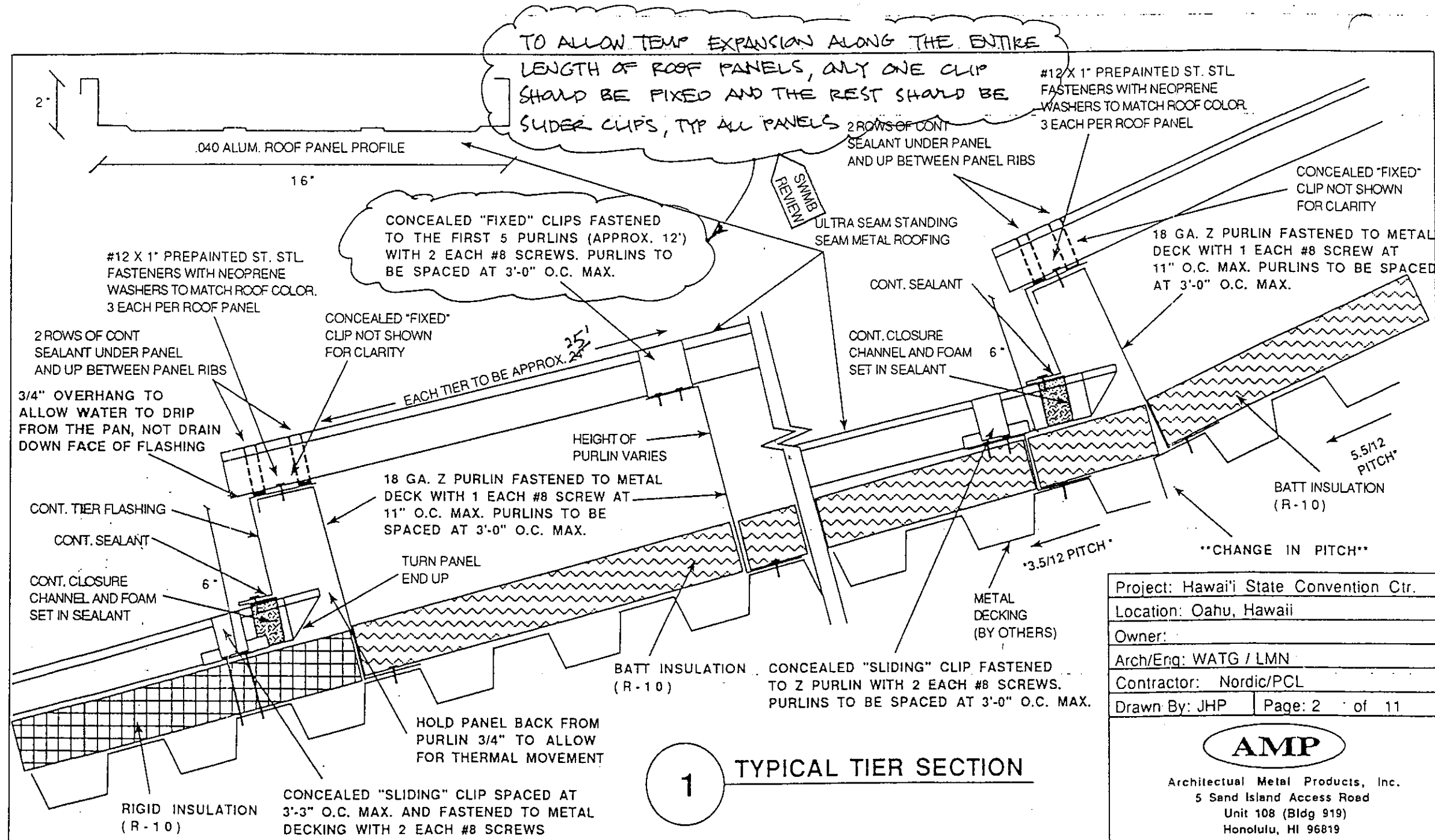

Project: Hawai'i State Convention Ctr.
Location: Oahu, Hawaii
Owner:
Arch/Eng: WATG / LMN
Contractor: Nordic/PCL
Drawn By: JHP
Page: 2 of 11

**AMP**

Architectural Metal Products, Inc.  
5 Sand Island Access Road  
Unit 108 (Bldg 919)  
Honolulu, HI 96819

