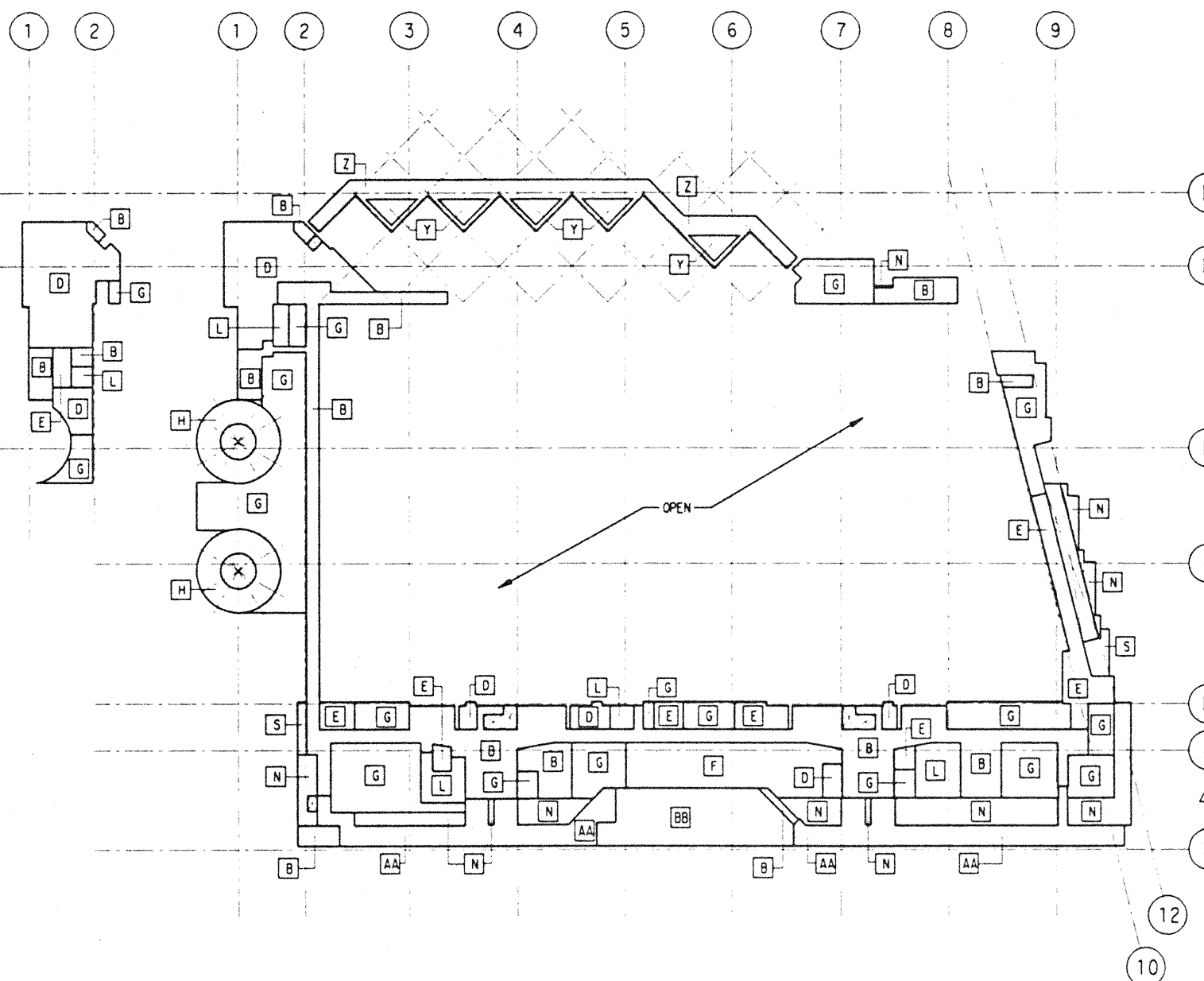
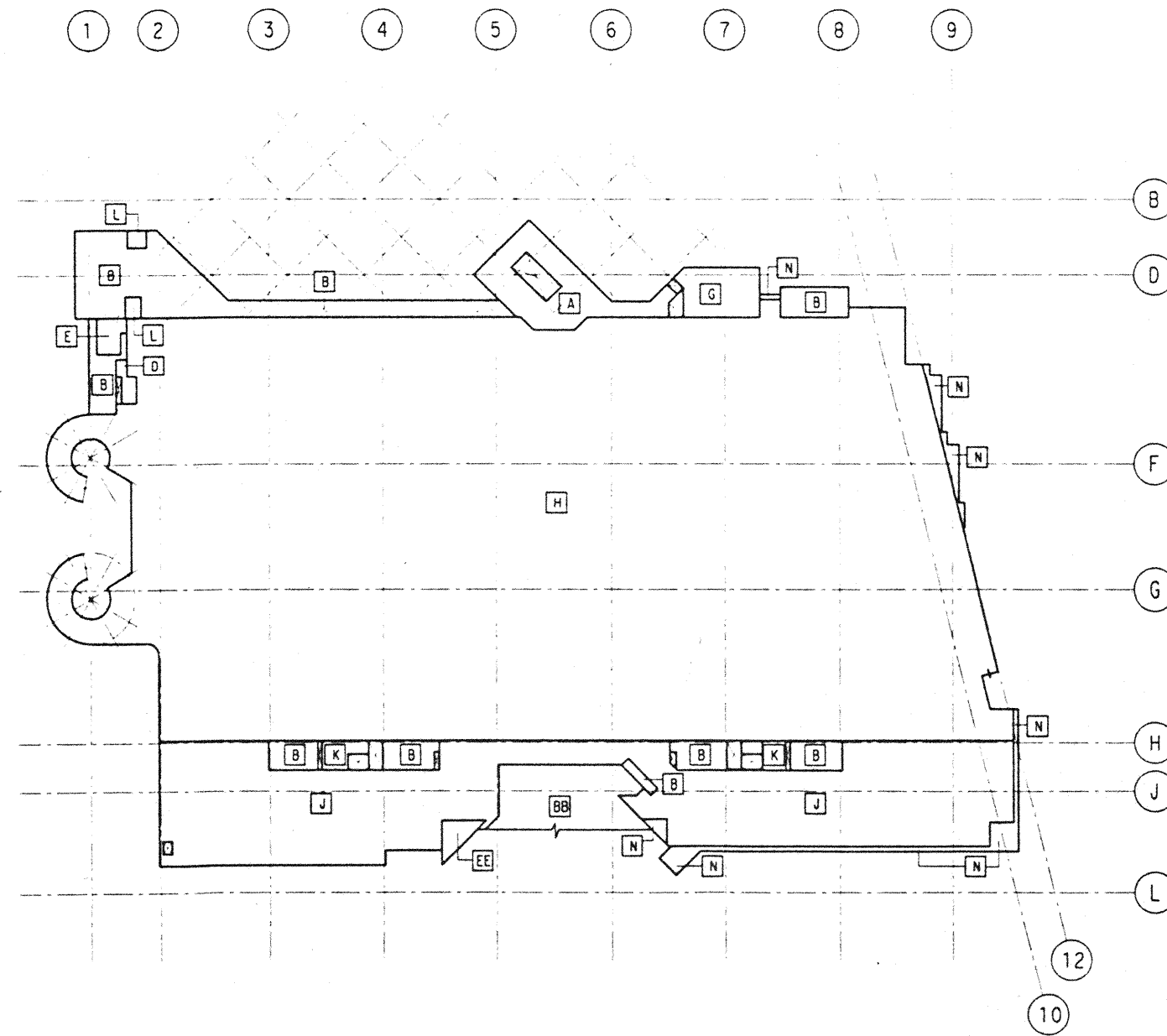

EXHIBIT HALL



INTERMEDIATE



PARKING

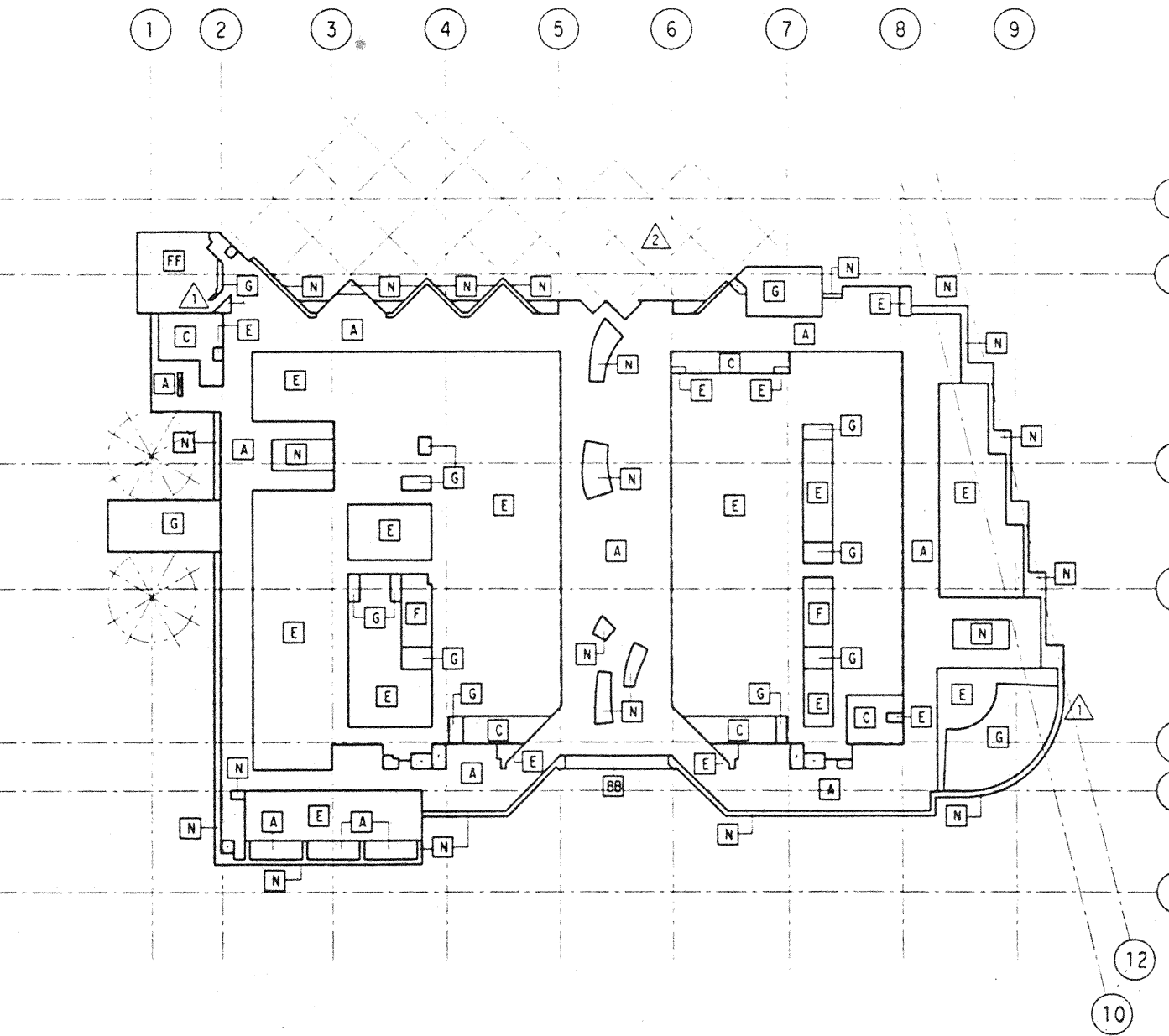

MEETING

DESIGN UNIFORM SUPERIMPOSED LOADS

MARK	SUPER-IMPOSED DEAD LOAD (PSF)	LIVE LOAD (PSF)	REMARKS
A	17	100	LOBBY/EXIT/CORRIDOR
B	13	100	LOBBY/EXIT/CORRIDOR
C	17	50	RESTROOMS
D	33	50	OFFICE
E	13	150	MTG RMS/BALLROOM/STORAGE
F	17	125	KITCHEN/KITCHEN CORRIDOR/LIGHT STORAGE
G	13	125	MECHANICAL/ELECTRICAL/SHOPS
H	13	50	PARKING
J	50.5	50	PARKING(W/ TOPPING SLAB)
K	59.5	150	STORAGE(W/ TOPPING SLAB)
L	13	50	RESTROOMS
M	0	350 OR HS20-44	EXHIBITION HALL
N	253	20	PLANTER PLUS ACTUAL TREE WEIGHTS
P	63	100	TERRACE
Q	36	100	PREFUNCTION
R	63	50	TERRACE RESTROOMS
S	11	20	ROOF
T	50.5	150	BALLROOM(W/ TOPPING SLAB)
V	20	20	TRELLIS/SKYLIGHT
W	50.5	125	KITCHEN/KITCHEN CORRIDOR/LIGHT STRG(W/TOPPING SLAB)
X	34	20	BALLROOM ROOF
Y	15	20	CANOPY SKYLIGHT
Z	0	20	CANOPY
AA	50.5	100	LOBBY/EXIT/CORRIDOR (W/ TOPPING SLAB)
BB	99(STAIRS) 268(PLANTER)	100(STAIRS) 20(PLANTER)	GRAND STAIRWAY
CC	75	21.4	MAIN TRELLIS
DD	23	20	ROOF
EE	113	20	POOL
FF	97	100	NORTHWEST THEATRE
GG	121	100	SOUTHEAST THEATRE

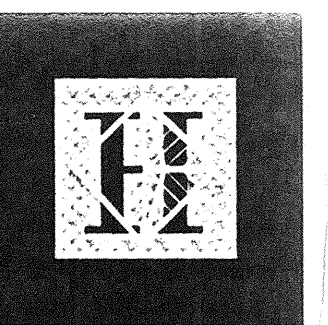

# Hawai'i Convention Center

Convention Center Authority  
Honolulu, Hawaii

Wimberly Allison Tong & Goo, Inc.  
Honolulu, Hawaii  
in association with  
Loschky Marquardt & Nesholm  
Seattle, Washington

NORDIC / PCL  
A Joint Venture  
Honolulu, HI

Consultants  
SKILLING WADE MAGNUSON BARRISBERG INC.  
Consulting Structural and Civil Engineers  
1301 F. H. Avenue, Suite 3200 Seattle, WA 98101-2599  
(206) 792-1200 FAX: (206) 792-1201

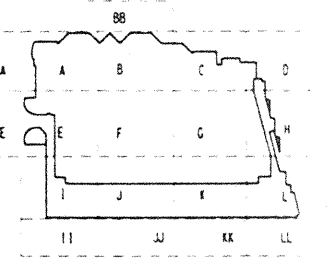
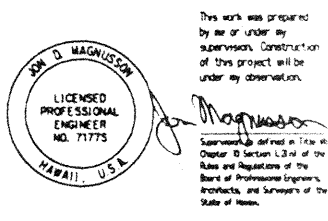

Revisions

No.	Date	By	Description
12-15-95			FINAL DOCUMENT
9-15-95			BUILDING PERMIT SET
8-31-95			
8-4-95			
4-17-95			ISSUED FOR FOUNDATION PERMIT

NATURAL FREQUENCY OF FLOOR STRUCTURE

AREA	MINIMUM NATURAL FREQUENCY (Hz)
EXHIBIT HALL	70.0 Hz
MEETING ROOMS	4.0 Hz
BALLROOM	9.2 Hz

LOAD MAPS

Designed: BJM  
Drawn: DNS  
Checked: JCM  
Date: 4 / 12 / 95  
Job No.: 93036.02.9  
Sheet No.:

Fri Dec 11 13:20:37 1995  
 j:\pcc\m\m.dgn  
 JMS ipit

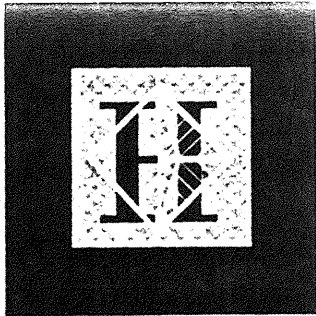

# Hawai'i Convention Center

Convention Center Authority  
Honolulu, Hawaii

Wimberly Allison Tong & Goo, Inc.  
Honolulu, Hawaii

in association with

Loschky Marquardt & Nesholm  
Seattle, Washington

NORDIC /PCL  
A Joint Venture  
Honolulu, HI

Consultants

SKELLING WARD MANNING BARKSHIRE INC.

Consulting Structural and Civil Engineers

1301 Fifth Avenue, Suite 3200 Seattle, WA 98101-2599  
206-462-1000 FAX: (206) 390-1001

This work was prepared by me or under my supervision. Construction of this project will be under my observation.

*Dr. D. Magnusson*  
LICENSED PROFESSIONAL ENGINEER  
NO. 71775  
HAWAII, U.S.A.

Signature and Seal of the Engineer in Charge of the Project, as required by the Rules and Regulations of the Board of Professional Engineers, Architects, and Surveyors of the State of Hawaii.

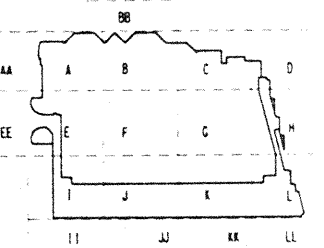

Revisions

No.	Date	By	Description
12-15-95			FINAL DOCUMENT
9-15-95			BUILDING PERMIT SET
5-8-95			ADDENDUM #3
4-17-95			ISSUED FOR FOUNDATION PERMIT

Sheet Title

LOAD MAPS

Designed BJM  
Drawn DMS  
Checked JCM  
Date 4 / 12 / 95  
Job No. 93036.02.9  
Sheet No.

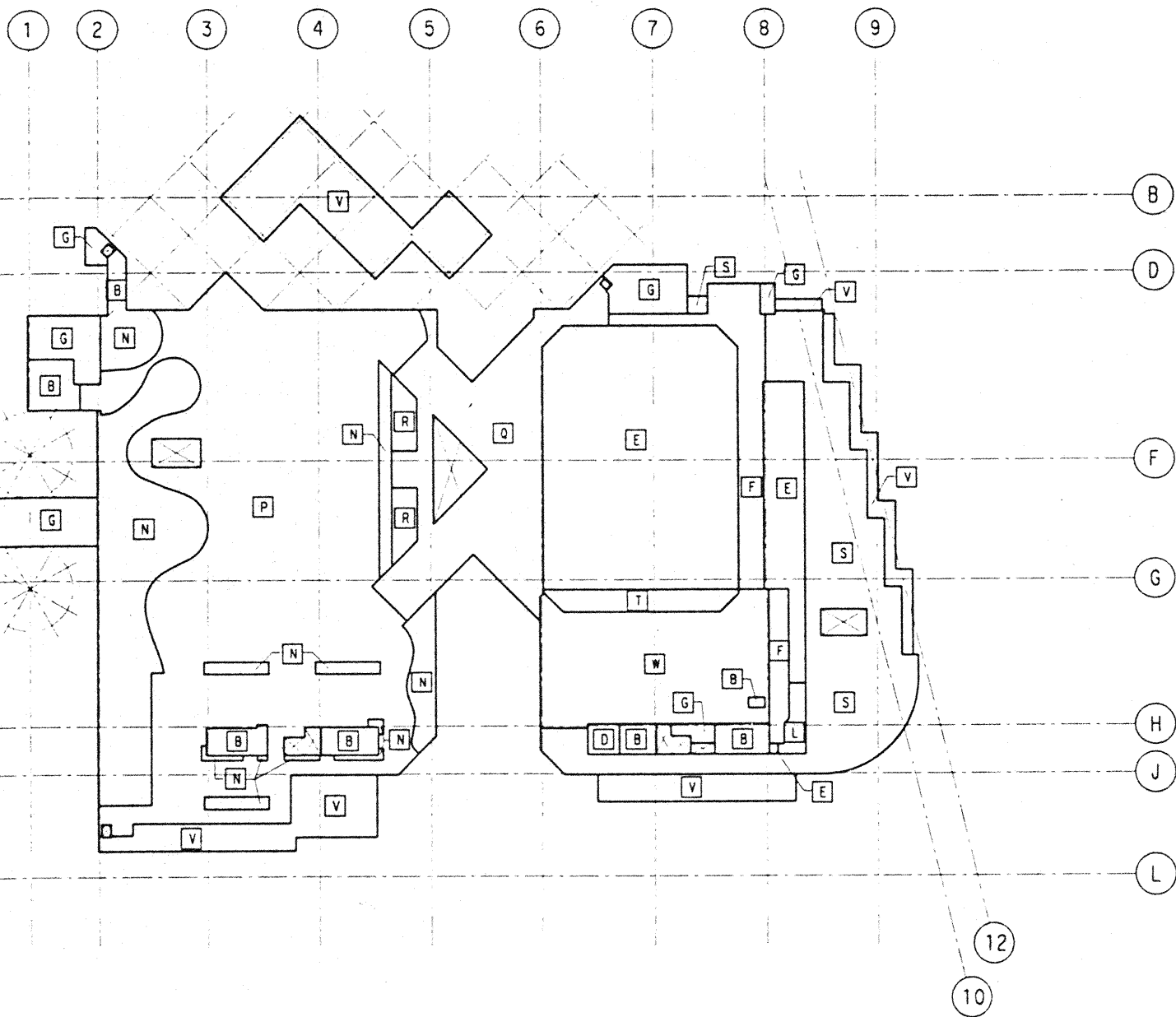

BALLROOM

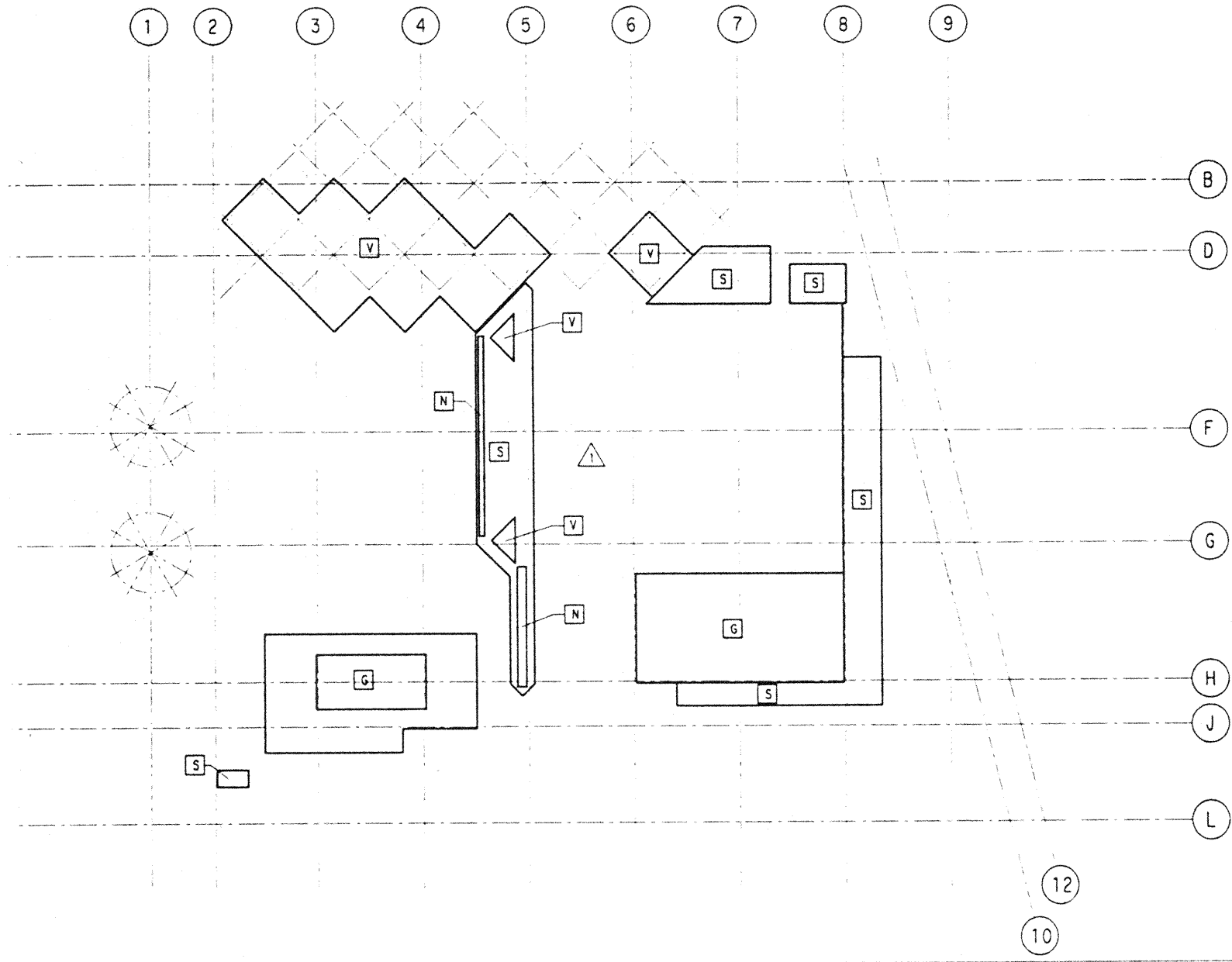

MECHANICAL PENTHOUSE

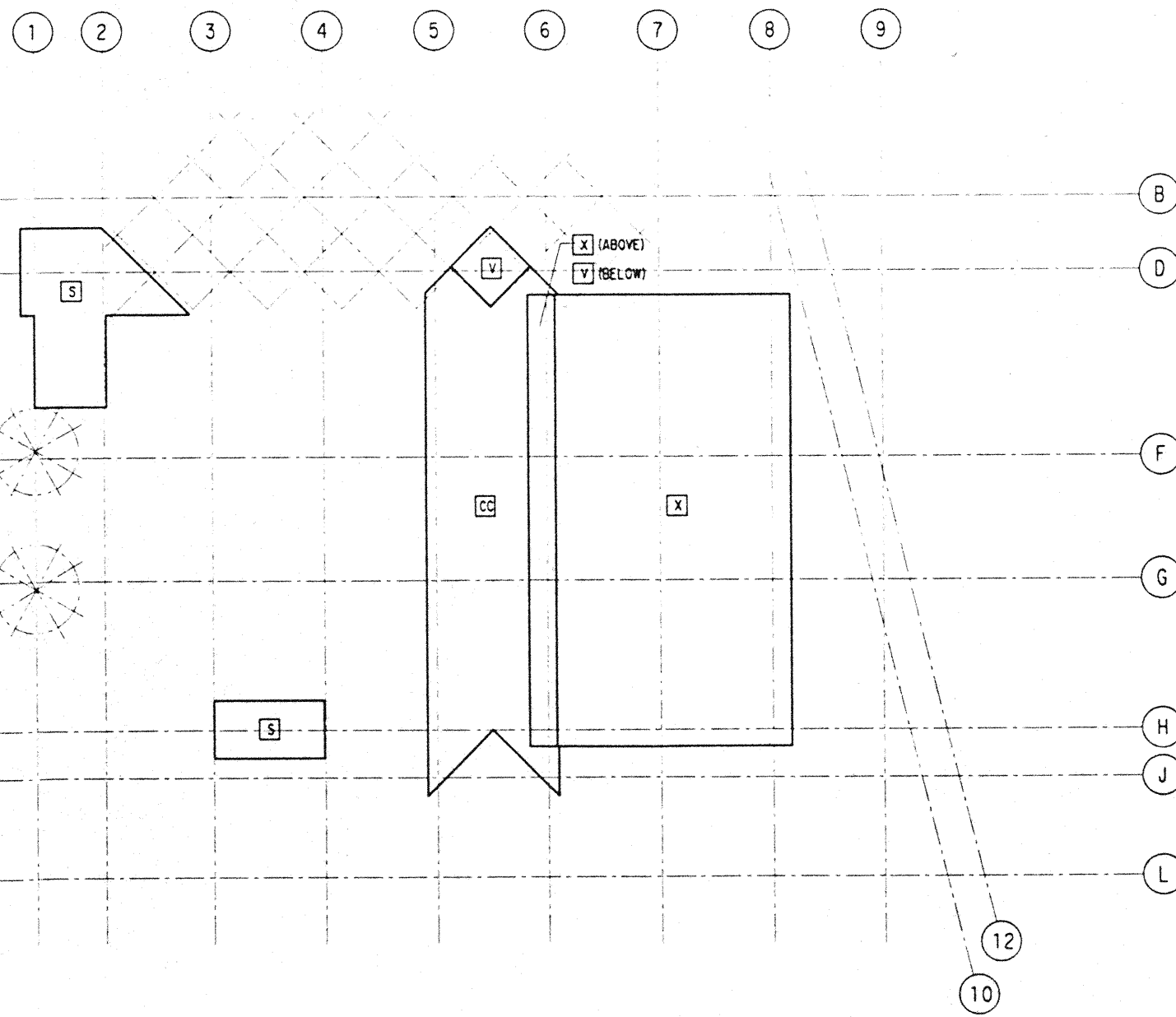

ROOF

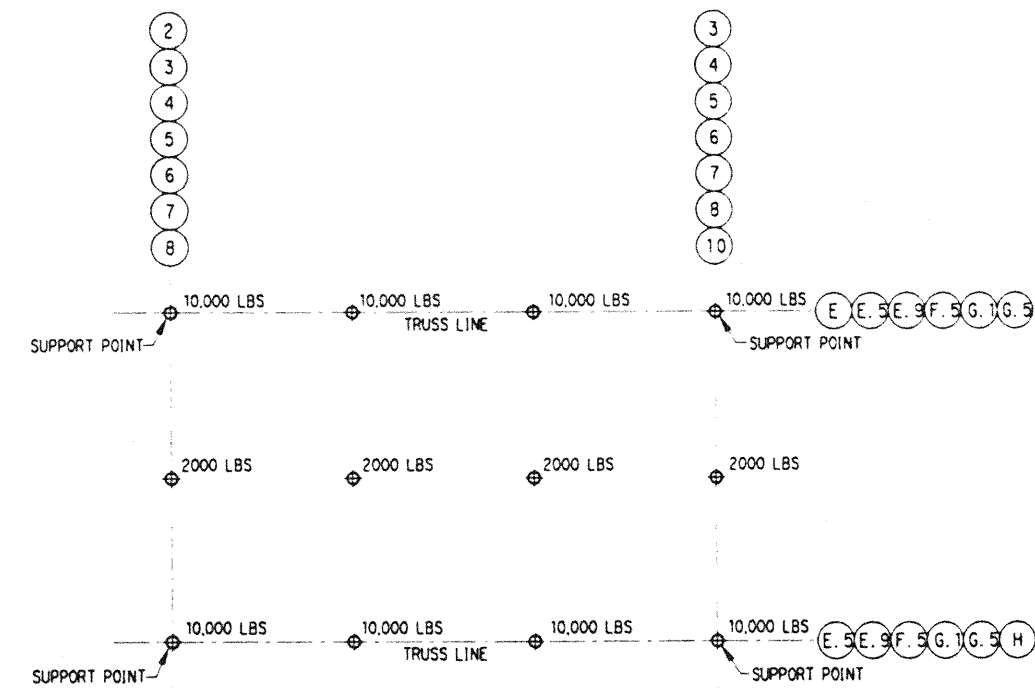

NOTES:

- LOADS SHOWN ARE MAXIMUM LOADS AT SPECIFIC LOCATIONS. TOTAL LOADS TRIBUTARY TO SUPPORT POINTS SHALL NOT EXCEED 26,000 LBS.
- FOR ANGULAR LOADING, SEE WORKING LOADS-TABLE A.

WORKING LOADS - TABLE A

	0°	45°
2000 LBS		600 LBS
10,000 LBS		3000 LBS

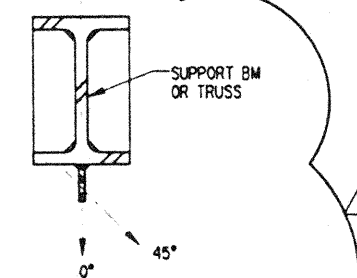

EXHIBITION HALL RIGGING LOADS

Fri Dec 1 13:22:35 1995

jwccvml2.dgn

1/5 .plt

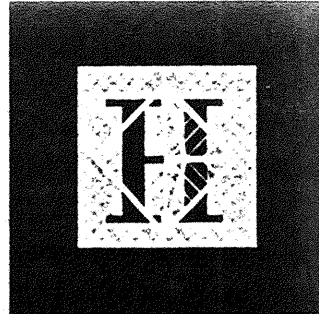

# Hawai'i Convention Center

Convention Center Authority  
Honolulu, Hawaii

Wimberly Allison Tong & Goo, Inc.  
Honolulu, Hawaii  
in association with

Loschky Marquardt & Nesholm  
Seattle, Washington

NORDIC /PCL  
A Joint Venture  
Honolulu, HI

### Consultants

**SKELLING WARD MAGNUSSON BAUKSCHKE INC.**  
Consulting Structural and Civil Engineers  
1301 Fifth Avenue, Suite 3200 Seattle, WA 98101-2999  
(206) 292-1200 FAX: (206) 292-1201

This work was prepared by me or under my supervision. Construction of this project will be under my observation.  
*[Signature]*  
L. J. MAGNUSSON  
LICENSED PROFESSIONAL ENGINEER  
NO. 71775  
HAWAII, U.S.A.  
Supervised in accordance with the Chapter 45 Statutes, Code of the Rules and Regulations of the Board of Professional Engineers, Architects and Surveyors of the State of Hawaii.

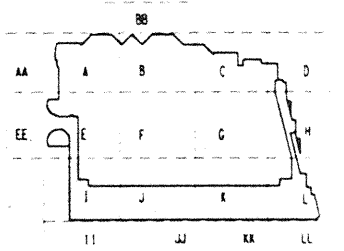

No.	Date	By	Description
12-15-95			FINAL DOCUMENTS
9-15-95			BUILDING PERMIT SET
5-8-95			ADDENDUM #3
4-17-95			ISSUED FOR FOUNDATION PERMIT

Sheet Title  
**LOAD MAPS**

Designed BJM  
 Drawn DMS  
 Checked JDM  
 Date 4 / 12 / 95  
 Job No. 93036.02.9  
 Sheet No.

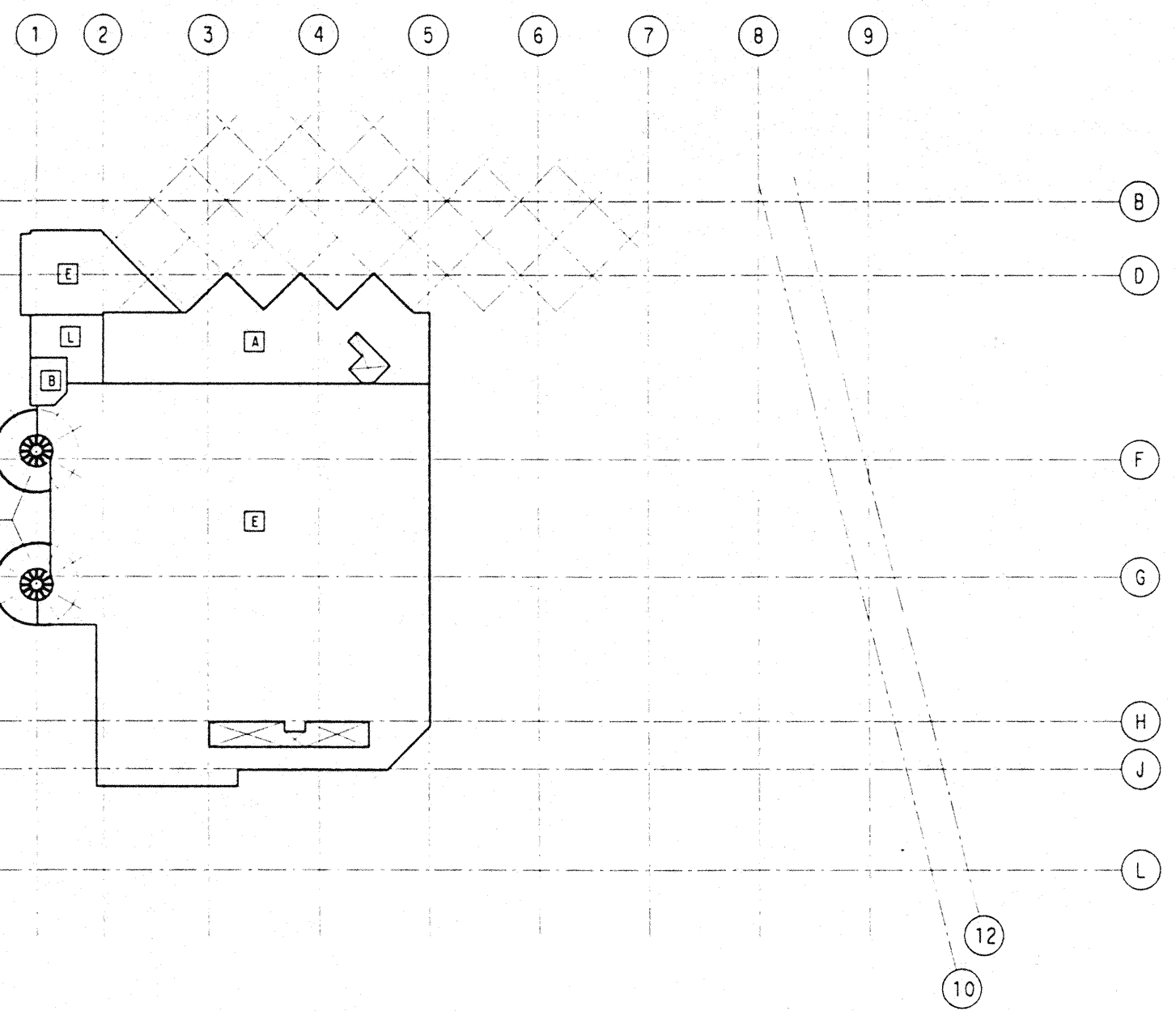

FUTURE EXHIBITION HALL

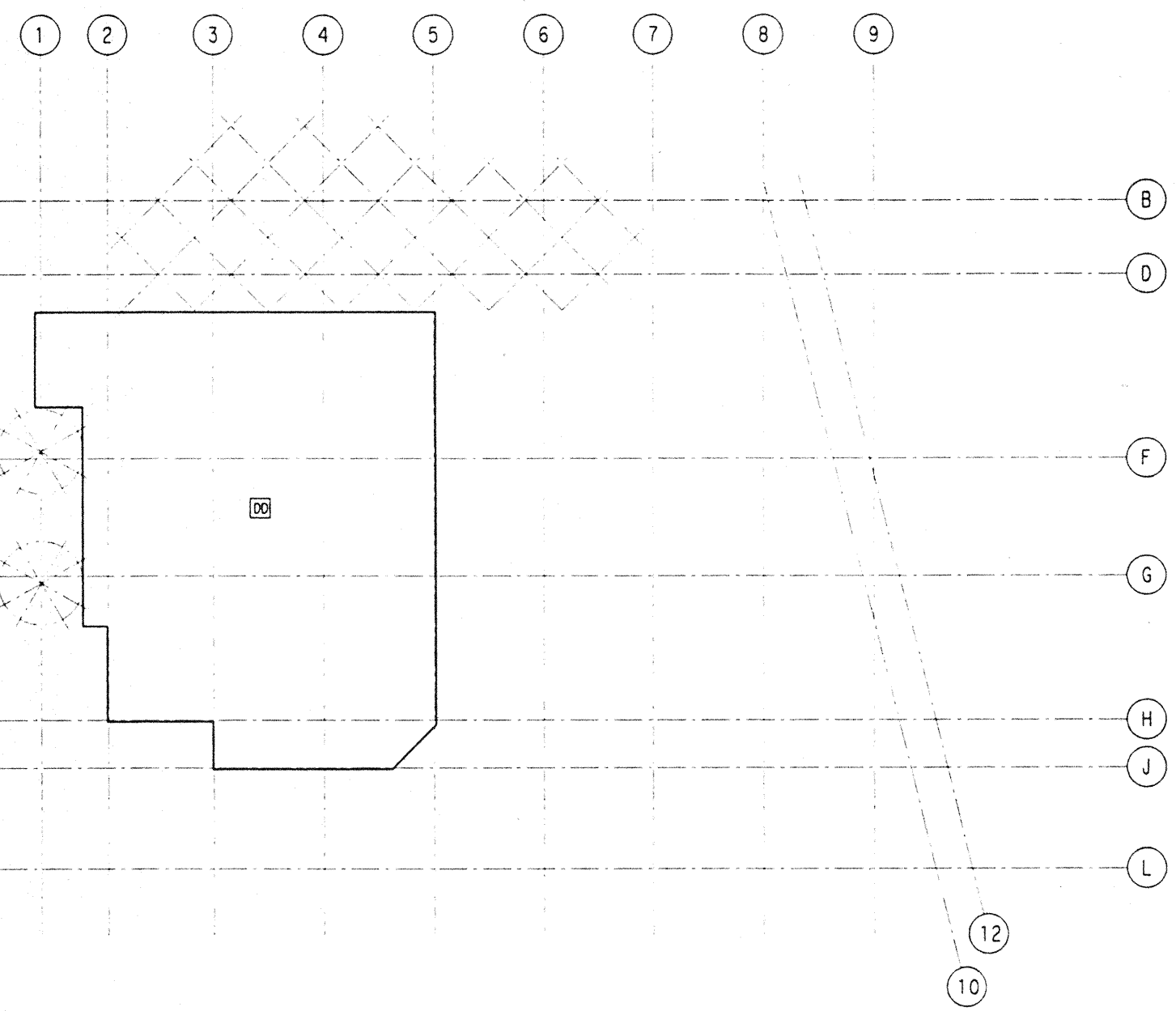

FUTURE ROOF

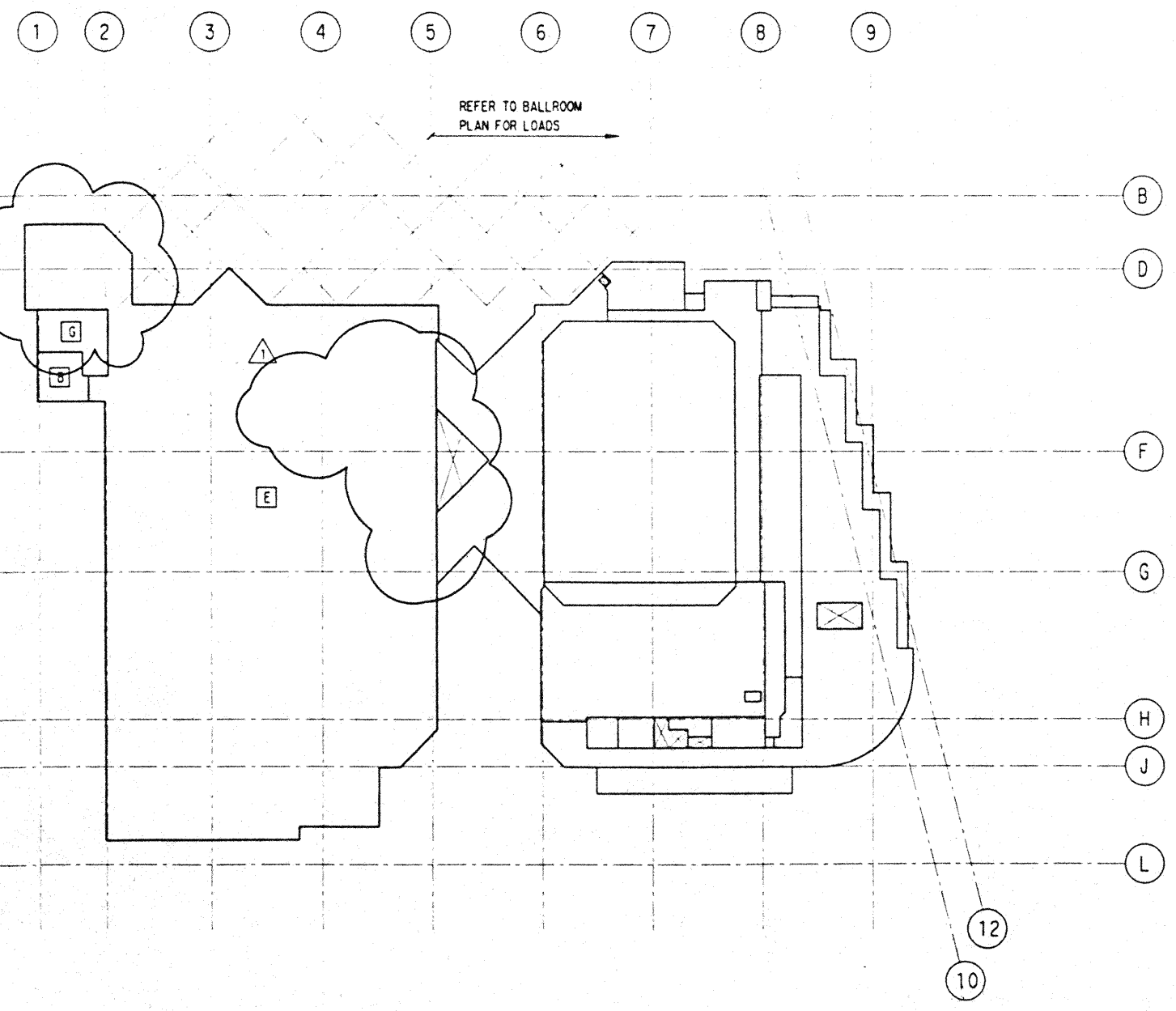

FUTURE MEETING

F:\MS\ipit j:\hcc\hms3.dgn Fri Dec 1 11:24:30 1995