

CONCRETE
 BASEBOARD
 WATERPROOFING
 2.4
 2.4

TYP. BASE DETAIL @ MTG. RM. LEVEL

3" = 1'-0"

CONCOURSES TYPE B2

9.3.96

SI A-283 RE: A3.26



Hawai'i Convention Center Honolulu, HI

NORDIC / PCL
 A Joint Venture
 Honolulu, HI

Wimberly Allison Tong & Goo, Inc.
 in association with
 Loschky Marquardt & Nesholm

Job No: 93036.02.9
 Drawn/Chk'd: LMN
 Date: 12-15-95
 Revisions: _____

This work was prepared by me or under my supervision and execution of this project will be under my direction.

I am a duly Licensed Professional Engineer, Architect, and Designer of the State of Hawaii.

21
 2.4

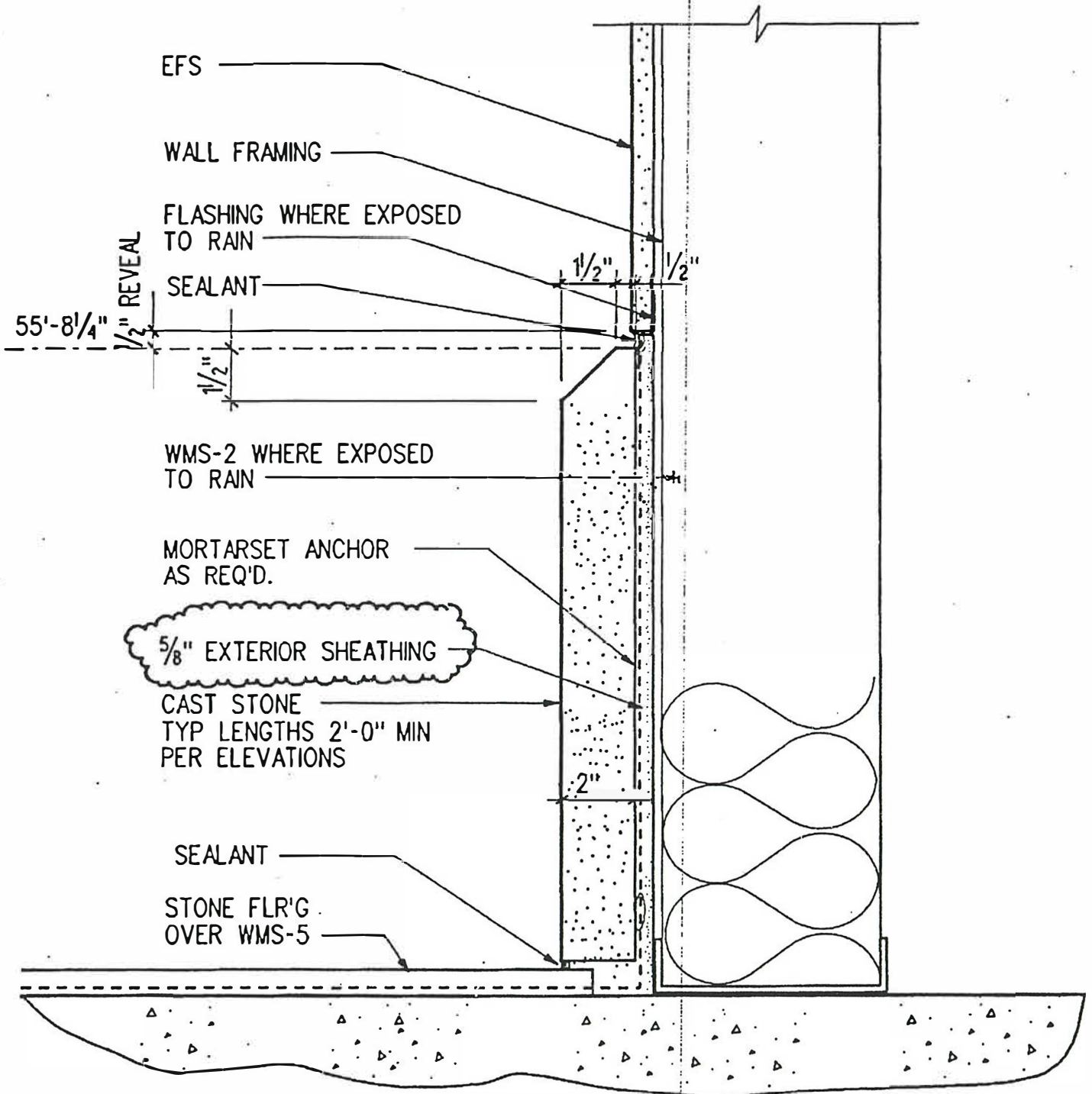

TYP. BASE DETAIL @ MTG. RM. LEVEL

3" = 1'-0"

CONCOURSES TYPE B2

9.3.96

SI A-283 RE: A3.26

Hawai'i Convention Center Honolulu, HI

NORDIC / PCL
A Joint Venture
Honolulu, HI

Wimberty Allison Tong & Goo, Inc.
in association with
Loschky Marquardt & Nesholm

Job No. 93036.02.9
Drawn/Chk'd LMN
Date 12-15-95
Revisions _____

This work was prepared by me or under my supervision and construction of this project will be under my observation.

Registered as architect in Title 19 Chapter 19 Section 19101 of the Rules and Regulations of the Board of Professional Engineers, Architects, and Surveyors of the State of Hawaii

21
2.4



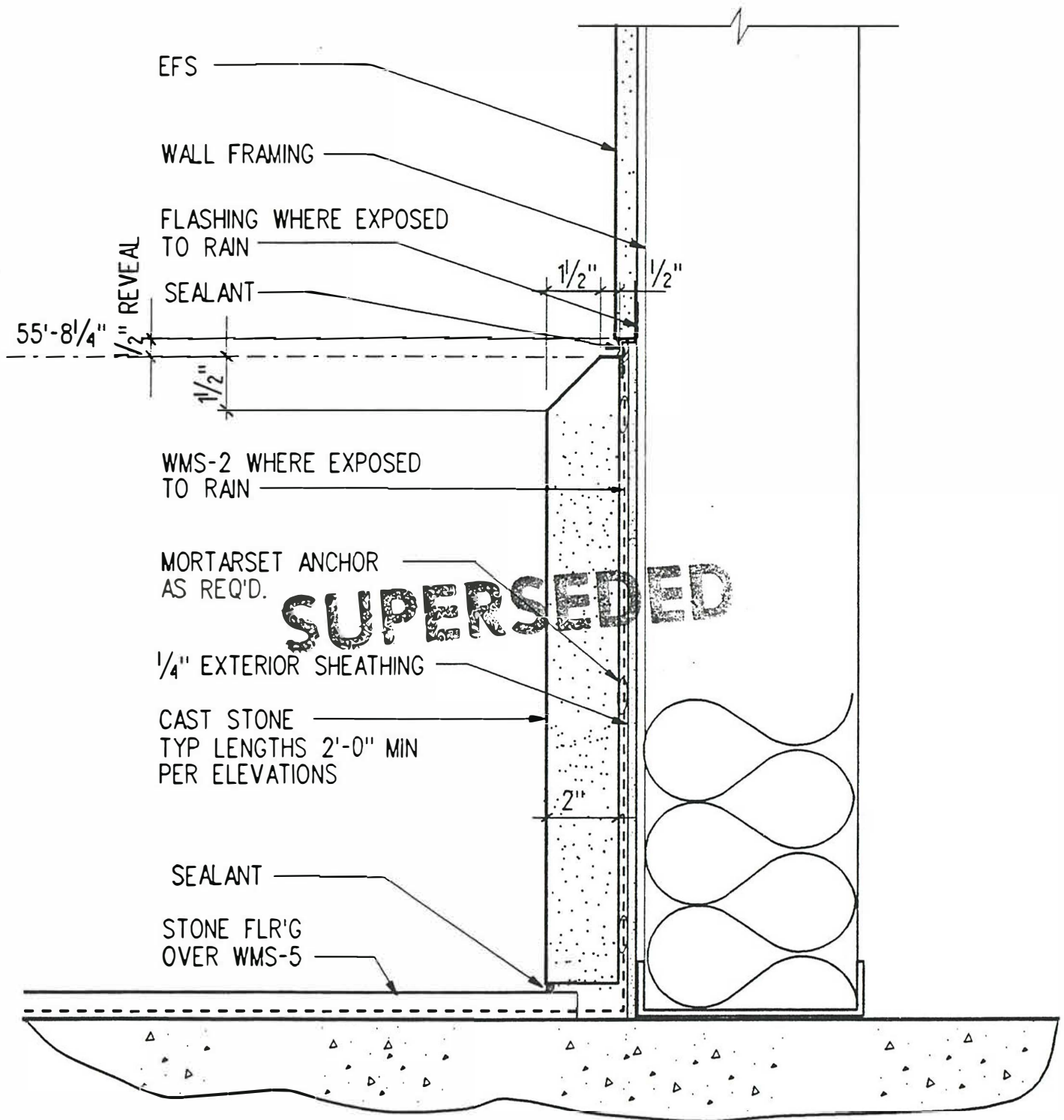

SUPERSEDED

TYP. BASE DETAIL @ MTG. RM. LEVEL

3" = 1'-0"

CONCOURSES TYPE B2

RE: A3.26

Hawai'i Convention Center Honolulu, HI

NORDIC / FCL
A Joint Venture
Honolulu, HI

Wimberly Allison Tong & Goo, Inc.
in association with
Loschky Marquardt & Nesholm

Job No. 93036.02.9
Drawn/Chk'd LMN
Date 12-15-95
Revisions _____

This work was prepared by me or under my supervision and certification of this project will be under my observation.

Signature as defined in Title 10 Chapter 10 Section 1.10 of the Rules and Regulations of the Board of Professional Engineers, Architects, and Surveyors of the State of Hawaii.

21
2.4



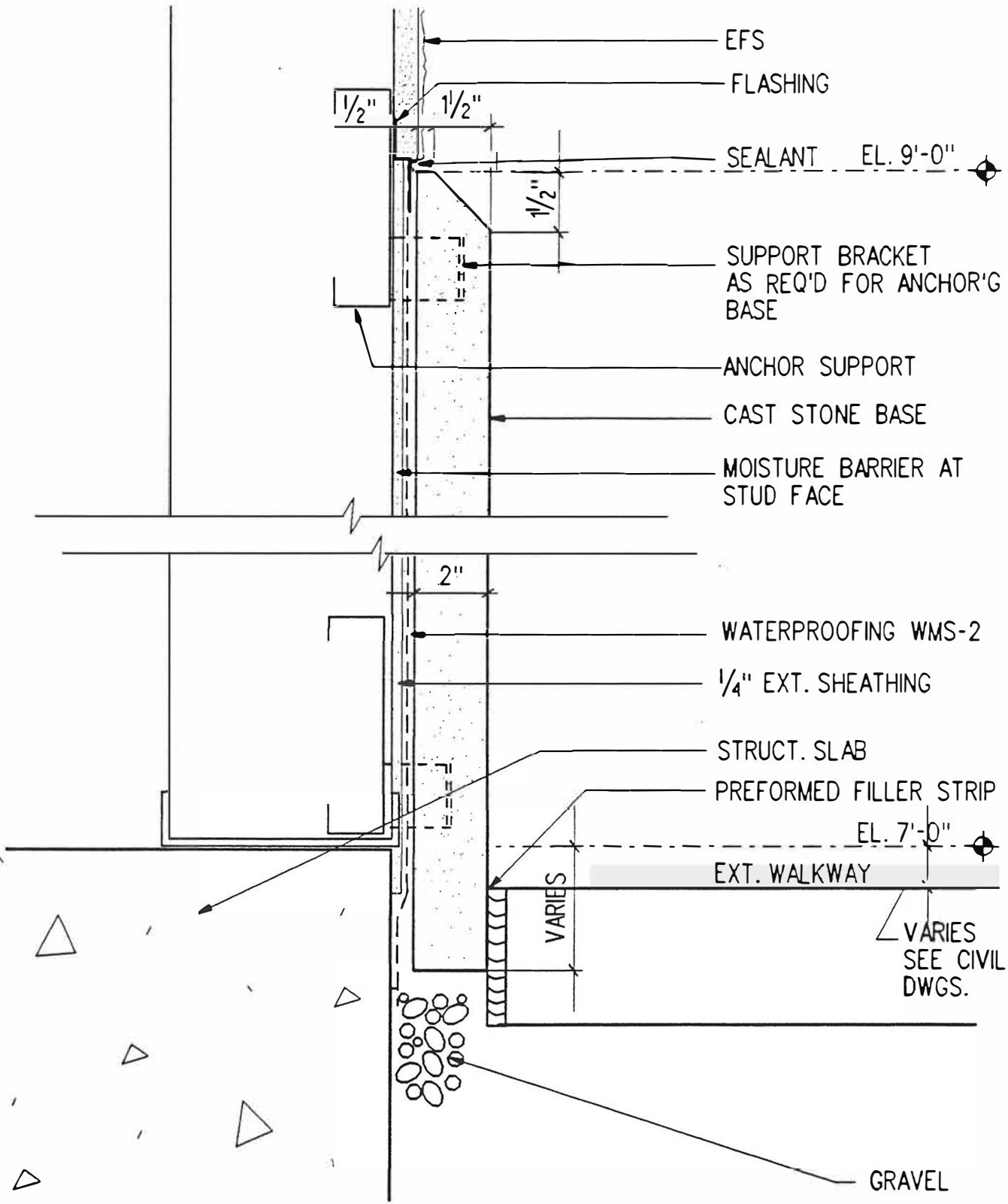

CAST STONE EXTERIOR BASE
 3" = 1'-0" @ WALKWAY COND. - TYPE B1

RE: A3.3

Hawai'i Convention Center Honolulu, HI

NORD / PCL
 A Joint Venture
 Honolulu, HI

Wimberly Allison Tong & Goo, Inc.
 in association with
 Loschky Marquardt & Nesholm

Job No. 93036.02.9
 Drawn/Chk'd LMN
 Date 12-15-95
 Revisions

This work was prepared by me or under my supervision and construction of this project will be under my observation.
 I am a duly Licensed Professional Engineer in the State of Hawaii.

22
 2.4

